THE PERTELOTE

1959

BREVARD COLLEGE
150 YEARS
1853-2003
JAMES A. JONES LIBRARY
Brevard, North Carolina 28712

THE PERTELOTE 1959

BREVARD COLLEGE
Brevard, North Carolina

CAROL WALSER — EDITOR

GAIL BONNELL — BUSINESS MANAGER

FOREWORD

Do you remember Brevard College in the year 1958-59? *In this edition of* The Pertelote *you will find the record of your year.*

CONTENTS

CAMPUS LIFE

FACULTY AND ADMINISTRATION

ACTIVITIES

FEATURES

ATHLETICS

ADVERTISEMENTS

DEDICATION

Patient, thorough, efficient, interested in students, of professional integrity, abreast of developments in her field; these are but a few of the outstanding qualities of our dedicatee. In appreciation of her excellent work, her interest and faith in youth, her untiring efforts in directing and counseling students, we dedicate this, the 1959 *edition of the Pertelote to . . . MRS. MARY G. LOBDELL.*

Do you Remember.....

The attractive dormitories

The beautiful campus center building

The luxurious student lounge

The post office and the soda shop

MOVING IN

ANNABEL JONES HALL

GREEN HALL

TAYLOR HALL

CAMPUS CENTER BUILDING

STUDENT LOUNGE

SODA SHOP

CAFETERIA

CENTENNIAL GATEWAY

DUNHAM HALL

JAMES ADDISON JONES LIBRARY

INSIDE THE LIBRARY

MARY FRANCES STAMEY MEMORIAL INFIRMARY

INSIDE INFIRMARY

THE BARN

SCIENCE BUILDING

Language Study

Worship

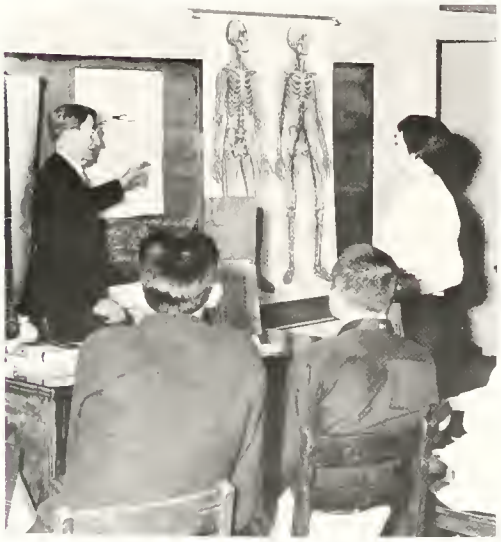

Psychology

Business Education

Science

Mathematics

Do You Remember . . . .

The faculty and administration who helped us on our way?

President

EMMETT KENNEDY McLARTY, JR.

President, Brevard College

A.B., B.D., Duke University, D.D., Pfeiffer College

Deans

JOHN BOYCE BENNETT
Dean of Instruction
A. B., Wofford College
B. D., Ph. D., Duke University

MALCOLM RICHARD HENDERSON
Dean of Students
B. B. A., University of Georgia
M. S., University of Tennessee
Graduate Study, Georgia Institute of Technology,
George Peabody College and University of Alabama

RUBIE ELIZABETH PLANT
Dean of Women
A. B., Florida State University
M. A., Northwestern University

Faculty

NELSON F. ADAMS
Music
A. B. and M. R. E., Duke University; M. S. M., Union Theological Seminary

MARY J. COUSINS
Health
B. S., Appalachian State Teachers College; Graduate Study, University of Arizona

M. THOMAS COUSINS
Music
Juilliard School of Music; Bandmaster's Certificate , Army Music School; Appalachian State Teachers College

C. KENNETH DuBOIS
Art
A. B., Union College; Graduate Study, Syracuse University and University of Pittsburgh

FRANK N. EGERTON
Physics
A. B. and M. A., Duke University; E. E., Princeton University; Graduate Study, Columbia University

RUPERT D. GRAVES
Mathematics
B. S., United States Military Academy; Graduate Study, Western Carolina College; M. S., Purdue University

FRANK M. HARVIN
History
A. B., LL. B., Graduate Study, University of South Carolina

DULCIE HAYES
Languages
A. B. M. A., and Graduate Study, University of Illinois

MALCOLM R. HENDERSON
Business Administration
B. B. A., University of Georgia; M. S., University of Tennessee; Graduate Study, George Peabody College, Georgia Institute of Technology and University of Alabama

ELIZABETH J. HOLDER
Librarian
A. B., Salem College; M. S. in Library Science, University of North Carolina

Faculty

MINNIE M. HUSSEY
Assistant Librarian
A. B., Meredith College; A. B. in Library Science, Woman's College of the University of North Carolina

JOSEPH F. LEETE
Chemistry
B. S., Pennsylvania State University; Ph. D., University of Greifswald

MARY G. LOBDELL
Biology
B. S., Mississippi State College for Women; M. S., University of Illinois; Graduate Study, University of Minnesota

BURT W. LOOMIS
Psychology and Education
Director of Guidance
B. S., University of Missouri; M. A., Columbia University; Ph. D., George Peabody College

Faculty

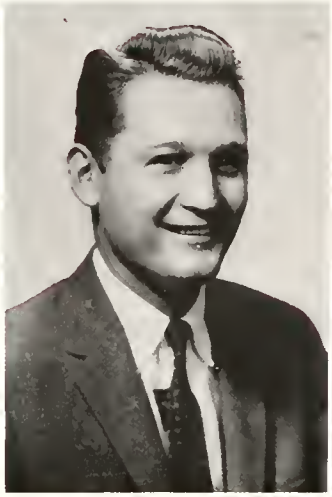

HENRY C. McDONALD
Mathematics
B. S., Clemson College

ALEXANDER B. McFADDEN
English
A. B., Duke University; M. A., University of North Carolina; Graduate Study, University of Alabama

LEIGHTON W. MARTIN
Director of Athletics
Health and Physical Education
A. B., Mercer University; Graduate Study, Western Carolina College and University of North Carolina

LOUISE P. MILLER
Music
Diploma, Huntington College; Diploma, Fontainebleu, Conservatoire Americaine; Pupil of Anthony Stankowitch, Frank La Forge and Isadore Philipp; Graduate Study, Columbia University and Florida State University

GRACE J. MUNRO
Business Education
B. S., Winthrop College; Graduate Study, Winthrop College, Western Carolina College and University of Tennessee

BOBBIE J. NICHOLSON
Chemistry
B. S., Furman University; M. S., Michigan State University

RALPH V. REED
Music
A. B., Maryville College; M. A., George Peabody College

C. EDWARD ROY
Religion
Director of Religious Activities
A. B., Piedmont College; B. D., Emory University; M. A., George Peabody College; Graduate Study, George Peabody College

BARBARA M. SADER
Physical Education
George Peabody College; A. B., Duke University; B. S., Johns Hopkins University

ENA K. SIGMON
English
A. B., Lenoir-Rhyne College; Graduate Study, Duke University and University of North Carolina

Faculty

LUCILE SMITH
English
A. B., Georgia State College for Women; M. A., University of Georgia

JESSE J. STEVENSON, JR.
Social Science
A. B., University of South Carolina; B. D., Emory University; M. A., University of South Carolina

PIERRE R. WAGNER
Languages
La Maturite Federale (BA), College Pierre Viret, Switzerland; Diplome D'Ingenieur Argonome (BS), Ecole Polytechnique Federale, Switzerland; Graduate Study, University of Colorado

LUCIUS A. WARD
Mathematics
B. S., Baldwin Wallace College; M. A., Western Reserve University

GERTRUDE P. BARTHOLF
Nurse

BESS R. BUCKNER
Dietitian

Administration

ELSIE P. BURHANS
Faculty Secretary

CHARLES A. BUTTERWORTH, JR.
Business Manager

QUENTIN E. CANTRELL
Director of Maintenance

HELEN S. DAVIS
Housekeeper

W. GLENN HARDESTY
Director of Public Relations
B. S., North Carolina State College

KAY JOHNSON
Assistant to the Director of Public Relations

Administration

BEN M. KENERLY
Book Store Manager

LOUISE M. KENERLY
Secretary to the President

IRMA R. MONTIETH
Bursar

DORIS E. MONTGOMERY
Secretary-receptionist

KEITHA C. REDDICK
Clerk

EDNA E. ROBINSON
Assistant Director Annabel Jones Hall

Administration

BRONA N. ROY
Recorder

DOROTHY M. WALLACE
Alumni Secretary
B. A., Catawba College

Student Government

First Row: Myra Dellinger, Dean Plant, Mildred Miller
Second Row: Marion Swann, Robert Parrott, Manuel Guadalupe, Charles Garner, Thomas Butner, John Dellinger
Third Row: Mr. Butterworth, Burl Hull, Thomas Gilbert, Robert Tickle, Dean Henderson

OFFICERS

President
CHARLES GARNER

Vice-President
HAROLD WILSON

Secretary-Treasurer
MILDRED MILLER

Social Chairman
BURL HULL

Subsidiary Governments

WOMEN'S HOUSE COUNCIL

MEN'S HOUSE COUNCILS

Do You Remember . . . .

The hustle and bustle of getting to classes on time, the many amusing experiences, and the tests and lectures? As sophomores you look back on many happy memories shared with each other at Brevard.

Mr. and Miss Sophomore

SHIRLEY MOSES

WALLACE FORTENBURY

Sophomore Class Officers

Harrell McDaris, Vice-President; Maxine George, Secretary-Treasurer; John Dellinger, Sophomore Representative, SGA; Robert Parrott, President

Sophomores

ALLEN RAY ATKINS
Marion
Baptist Student Union, Christian Fellowship, EMA, Alpha Beta Gamma

FRANCES MARIA BARTON
Hendersonville
Day Students' Club

ALICEMARIE ELIZABETH BECKHAM
Hendersonville
Big Sister, Mountaineers' Club, Glee Club, Choir

MARIE BENGE
Black Mountain
President of MSF, Christian Council, Kappa Chi, Christian Fellowship, Christ's Couriers, MSM District III Vice-Chairman, Glee Club, Choir, Accompanist for Girls' Trio, Boys' Quartet, and Madrigal Singers, Vesper Pianist

RACHEL LOUISE BERRIER
Winston-Salem
Kappa Chi, President of Christ's Couriers, Christian Fellowship, Glee Club

JOSE RAMON BOLANOS
Matanzas, Cuba
EMA, Christian Fellowship, Chess Team, IRC, Mountaineers' Club, Cliosophic

Class Of '59

LORETTA GAIL BONNELL
Brevard
Day Students' Club, Business Club, Instrumental Ensemble, Baptist Student Union, Business Manager of PERTELOTE

VIRGINIA LEE BRADLEY
Whittier
Halloween Queen, Cheerleader, Monogram Club, President of WAA, Homecoming Attendant, Basketball and Volleyball Teams, Inter-Club Council, Mnemosynean

FLOYD THOMAS BROOKS
Marion
Veterans' Club, Delphian, Canterbury Club, Baseball and Track Teams

MARVIN LEE CLARK
Granite Falls
Cliosophic

PEGGY SHARON CLINE
Belmont
President of Big Sisters, Alpha Beta Gamma, President of Phi Theta Kappa, Christian Fellowship, President of College Sunday School Class, Miss Freshman, Marshal, MSF, Mnemosynean Society, Women's House Council, Hockey Team

GRADY WEBSTER CURRY, JR.
Clover, South Carolina
Men's Assembly, EMA, Delphian, Freshman Advisory Council

Sophomores

BOBBY JOE DAVIS
State Road
Delphian, Business Manager of CLARION

OTHA KENNETH DAWKINS
Newdale
Alpha Beta Gamma, Delphian, MSF, Christian Fellowship

JOHN HENRY DELLINGER
Lincolnton
Delphian, Christian Fellowship, Sophomore Representative, SGA, MSF, Mountaineers' Club

MYRA MELINDA DELLINGER
Belmont
First Vice-President of MSF, Christian Fellowship, Phi Theta Kappa, Sigma Pi Alpha, Alpha Beta Gamma, Mnemosynean, Student Council, Women's House Council, President, Women's Assembly, Marshal, Hockey Team

URANIOUS BRYON DEYTON
Burnsville
CoCaptain Basketball Team, Track Team, Delphian, Monogram Club

JOHN ALLEN DUVALL
Todd
President of Kappa Chi, Men's Assembly, Freshman Advisory Council, CLARION staff, Christian Council

Class Of '59

NORA LYNN ELZEY
Creston
Christian Council, Vesper Chairman of Christian Fellowship, Secretary-Treasurer of Kappa Chi, Big Sister, MSF, Christ's Couriers, Euterpean, Glee Club, Choir

JOE FRANK FLYNN
Chimney Rock
Delphian, Mountaineers' Club, EMA, Christian Fellowship

WALLACE LEE FORTENBURY
Shelby
President of Monogram Club, Delphian, Baseball Team, Mr. Sophomore

CHARLES WILLIAM GARNER
Marion
President of Student Government Association, President of Freshman Class, Delphian, Choir, Glee Club, Christian Fellowship, Kappa Chi, Men's House Council, Chaplain

HELEN MAXINE GEORGE
Mayodan
Honorary Hockey Team, "Miss Hockey Stick — 1957," Pesident Christian Fellowship Club, Christian Council, Mnemosynean, Vice-President of Sophomore Class, Secretary-Treasurer of Women's Intramural Council, Manager Badminton, MSF, Hockey and Volleyball Teams

LOIS MAXINE GIBBS
Brevard
Alpha Beta Gamma, Big Sister, Day Students' Club, Euterpean

Sophomores

PATRICIA ELLEN GRAY
Hampden, Massachusetts
President of Euterpean Society, Big Sister, Alpha Beta Gamma, Sigma Pi Alpha, Masquers, Women's House Council, Inter-Club Council

MANUEL GUADALUPE, JR.
Brooklyn, New York
President of Veterans' Club, Student Council

AGNES KATHRYN HAMILTON
Brevard
Big Sister, Glee Club, Choir, Phi Theta Kappa, Sigma Pi Alpha, Mnemosynean, Christian Fellowship, Vice-President of Women's Assembly, Archery Manager, Intramural Council

LOIS ELIZABETH HAMILTON
Brevard
Day Students' Club, Secretary of BSU, Secretary of Christian Council, Volleyball Manager, Women's Intramural Council, Intramural Manager of WAA

SYLVIA JOAN HARDIN
West Jefferson
Christian Fellowship, Secretary-Treasurer of Mnemosynean Society, Mountaineers' Club

ELSIE MAE HEGE
Winston-Salem
Kappa Chi, Alpha Beta Gamma, Christ's Couriers, Program Chairman for Vespers, Women's House Council

Class Of '59

RAYMOND GEORGE HEGE
Winston-Salem
Veterans' Club, Alpha Beta Gamma, Phi Theta Kappa

ELIZABETH ELAINE HELMS
Kannapolis
Kappa Chi, Cheerleader, Women's Assembly, Glee Club, Choir, PERTELOTE staff, Christ's Couriers, Masquers, Vice-President of Euterpean Society

EMMA LORETTA HELMS
Charlotte
Kappa Chi, Cheerleader, May Court, PERTELOTE staff, CLARION staff, Christ's Couriers, Glee Club, Choir, Halloween Queen, Euterpean

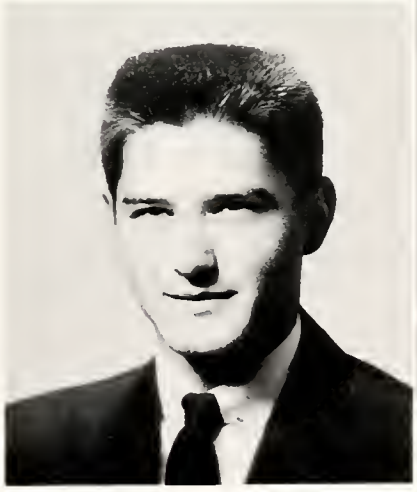

THOMAS JACKSON HILL
Greensboro
BSU, Chess Team, Cliosophic, International Relations Club, EMA, Mountaineers' Club

EDITH MELISSA HOUCK
Concord
Cheerleader, Accompanist for Glee Club, Choir, Mnemosynean

JIMMY HUFFMAN
Marion
Monogram Club, Veterans' Club, Delphian, Men's House Council, Captain Basketball Team, Baseball Team

Sophomores

BURL BESS HULL
Cherryville
Social Chairman Student Government Association, Men's Assembly, Halloween King, Freshman Advisory Council

WILLIAM HARRIS KEZZIAH, JR.
Morganton
President of Canterbury Club, Christian Council, Kappa Chi, Men's House Council, Freshman Advisory Council, Baseball Team, Delphian, Monogram Club

THOMAS ALLEN LAIDLAW
Jacksonville, Florida
Alpha Beta Gamma, Phi Theta Kappa, Tennis Team

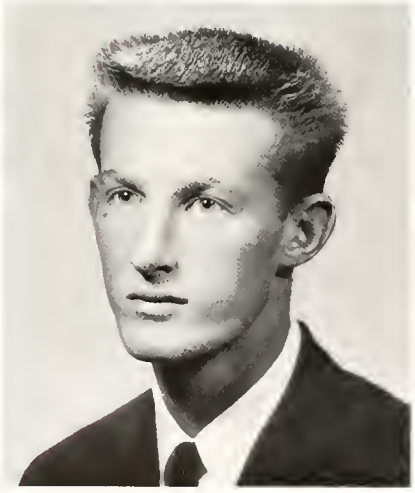

KENT LEON LAUGHTER
Andrews
Delphian, Vice-President of Monogram Club, Basketball, Tennis and Track Teams, Christian Fellowship, Business Club

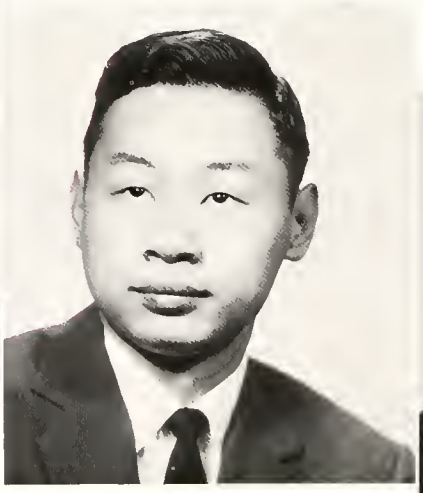

CHI-KONG LEE
Hongkong, China
Glee Club

PEGGY JEAN LEWIS
Marion, South Carolina
President of Masquers, Euterpean, CLARION staff, PERTELOTE staff, Women's House Council, Inter-Club Council

Class Of '59

CHARLES ANTHONY LIPSEY
Jacksonville, Florida
Alpha Beta Gamma, EMA, Phi Theta Kappa, MSF, Mountaineers' Club

DONNA PHYLLIS McCAIN
Matthews
Big Sister, MSF Secretary, Mnemosynean, Women's House Council, Mountaineers' Club, Literary Editor of the PERTELOTE

WILLIAM MICHAEL McLAUGHERTY
Bluefield, West Virginia
Men's Assembly, Track Team, Secretary - Treasurer of Monogram Club, President of Kappa Chi, MSF, Christian Fellowship, Track Team, Mountaineers' Club, Choir, Secretary-Treasurer Delphian Society

HARRELL WOOD McDARIS
Asheville
Treasurer MSF, Vice-President of Sophomore Class, Kappa Chi, Glee club, Choir, Delphian, Vesper Committee

THOMAS WAYNE MARSHALL
Asheville
Masquers, Secretary-Treasurer of Delphian Society, MSF, Intramurals, International Relations Club

PATRICK BOND MICHAEL
Charlotte

Sophomores

MILDRED ESTELLE MILLER
Brevard
Secretary-Treasurer Student Government Association, Big Sister, Chief Marshal, Phi Theta Kappa, Sigma Pi Alpha, Mnemosyncan Society, MSF, Women's Sextet, Glee Club, Choir, Women's Trio, Madrigal Singers, Women's House Council

JOHN WESLEY MITCHELL
Denton
Delphian

SHIRLEY SUE MOSES
Clover, South Carolina
Cheerleader, Women's Intramural Council, Glee Club, Choir, Christian Fellowship, Girls' Sextet, Mnemosyncan

CHARLES GLENN PARROTT
Henderson
Vice-President of Delphian Society, Intramurals, EMA

ROBERT THEODORE PARROTT
Henderson
President Sophomore Class, Men's House Council, Christian Fellowship, Delphian, EMA, Alpha Beta Gamma

JOHN HOUSTON PAXTON
Brevard
President Day Students' Club, President Baptist Student Union, Christian Council

Class Of '59

ALBERT ROLAND PEACOCK
Winston-Salem
PERTELOTE staff, CLARION staff, Public Relations Photographer, Cliosophic, EMA

ALICE MERRILL PICKELSIMER
Brevard
President Business Club, Day Students' Club

MARY ALLYN REYNOLDS
Brevard
Phi Theta Kappa, Editor CLARION; Student Government Association, Glee Club, Secretary-Treasurer Day Students' Club, Big Sister, BSU, Marshal

YOON HARK RHIM
Seoul, Korea

JACQUELYN RICHARDS
Brevard
Secretary Masquers, Day Students' Club, Glee Club, Student Government Association

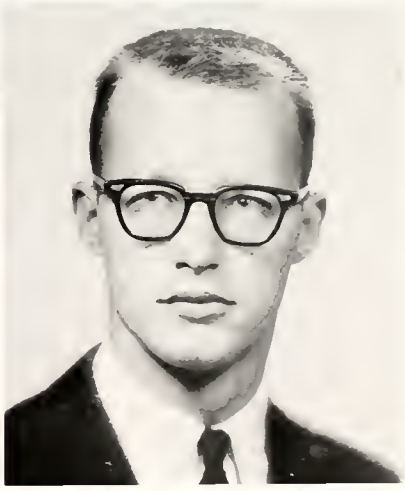

RICHARD STEPHEN ROBERTS
Kinston
Delphian, EMA

Sophomores

PHILIP VAN TASSLE SCHOONMAKER
Ridgewood, New Jersey
Masquers, Glee Club, Cliosophic

ROY THOMAS SCOTT
Clyde
Veterans' Club, Men's House Council, Freshman Advisory Council

RUTH ELAINE SOUTHER
Brevard
Vice-President Day Students' Club, BSU, Secretary-Treasurer Business Club

RICHARD LYDA STARNES
Hendersonville
President Cliosophic Society

CHARLES REGINALD SUMMERVILLE
Charlotte
Veterans' Club, Cliosophic

JAMES DONALD SUMMEY
Gastonia
Vice-President Cliosophic Society, Secretary - Treasurer Monogram Club, Track Team

Class Of '59

MARION MILTON SWANN
Spruce Pine
Delphian, Second Vice-President MSF, Chairman of Christian Council, Student Government Association, Vice-President Kappa Chi, Men's House Council

PATRICIA AULENE TATHAM
Franklin
Secretary-Treasurer Christian Fellowship, MSF, Mnemosynean, Glee Club, Choir, CLARION staff, Social Chairman of Business Club

ROBERT LEE TICKLE
McCain
President Men's Assembly, Canterbury Club

HORACE IRVIN TURNER, JR.
Gastonia
Men's Assembly, Freshman Advisory Council, President of Cliosophic Society, Glee Club, Choir, Track Team, Social Chairman Student Government Association, Mountaineers' Club

JOHN MAX VANHORN
Hildebran
Basketball Team

CAROLE NEIL VANLANDINGHAM
Belle Glade, Florida
Business Club, Christian Fellowship, Mnemosynean, Glee Club, Mountaineers' Club, MSF, Intramural Council, Basketball, Tennis and Volleyball

Sophomores

CAROL ANNETTE WALSER
Thomasville
Editor PERTELOTE, Big Sister, Phi Theta Kappa, News Editor CLARION, Mnemosynean, Marshal

LOUISE CHRISTINA WATERS
Charlotte
Secretary - Treasurer Canterbury Club, Christian Council, President IRC, Women's Intramural Council, Euterpean

KAYE LORIE WILLIS
Charlotte
Euterpean, Cheerleader, Business Club

JAMES HAROLD WILSON
Marietta, South Carolina
Co-Captain Basketball Team, Vice-President Student Government Association, Vice - President Alpha Beta Gamma, House Council, Freshman Advisory Council, Phi Theta Kappa, Cliosophic, Monogram Club, Baseball Team

CHARLES WILLIAM WRAY
Shelby
Canterbury Club, Mountaineers'

MARTHA JANE YODER
Fallston
Secretary - Treasurer Phi Theta Kappa, Big Sister, Honorary Hockey and Basketball Teams, Art Award, Intramural Council, Mnemosynean

President McLarty's Inauguration

Mr. and Miss Freshman
JOE YOUNG
JEANIE ARMSTRONG

Freshman Class Officers

Jeanette Shiver, Secretary; Jane Gilbert, Treasurer; Tommy Gilbert, President; Betty Neal, Vice-President; Tommy Butner, Freshman Representative, SGA

MARTHA ANN ADAMS
Gastonia

JOAN AMELIA ALLISON
Old Fort

ELLEN WYNELL ALMOND
Albermarle

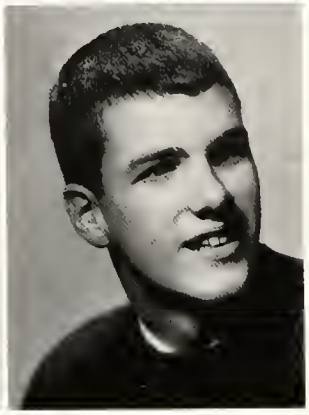

BOBBIE JEAN ARMSTRONG
Gastonia

WARREN JENNINGS ATKINSON
Jacksonville, Florida

CLEGG WALLACE AVETT
Hudson

Freshmen

PATRICIA MARILYN BAKER
Hendersonville

WILLIAM EDMUND BARNES
Charleston, South Carolina

JOSEPH GLENN BETHEA
Marion, South Carolina

RENALDIA CONNELL BEATTY
Marion

KENNETH CRAIG BOLICK
Mount Holly

CAROLYN SUE BRANTON
Shelby

JAMES SAMUEL BROWN II
Gastonia

JOHNNY MACK BROWN
Brevard

STEPHEN WEBB BROWN
Asheville

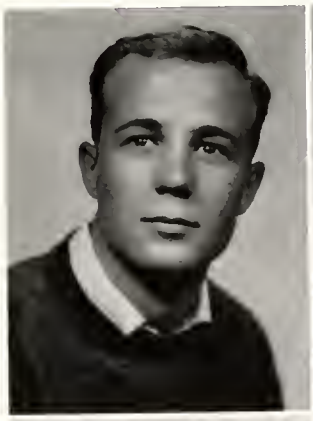

TED REID BRYANT
Cramerton

CHARLIE MAX BUMGARDNER
Shelby

WILLIAM LEE BUMGARDNER
Kings Mountain

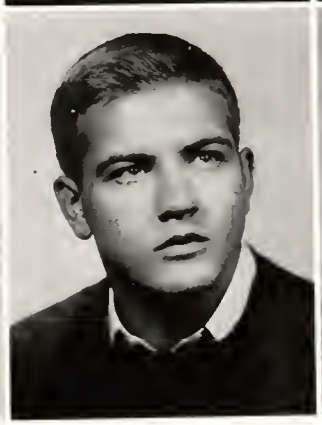

Freshmen

NANCY LALLA BURNETT
Asheville

THOMAS MELVIN BUTNER
Winston-Salem

GLORIA WOODEANE BYRUM
Rock Hill, South Carolina

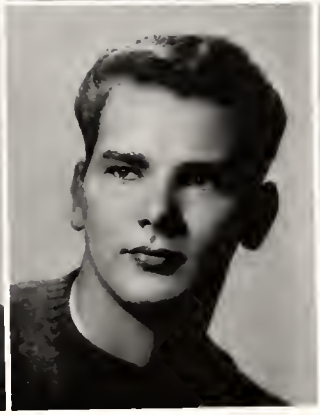

JOSE MIGUEL CANIVE
Palmira L. V., Cuba

JERRY NEWELL CANTRELL
Gastonia

DINAH SUE CARDEN
Concord

THOMAS EUGENE CARPENTER
Cherryville

LEROY WATTS CARROLL
Germanton

FELIX ROBERTO CASTILLO
Marianao, Cuba

DAVID LEE CAUDLE
Winston-Salem

CHARLES CARROLL CAUSBY
Hendersonville

SANKIE LOUISE CAVINESS
Asheboro

Freshmen

JEANETTE CHAMBERS
Canton

PATSY GAIL CHILDERS
Canton

MARGARET ELLEN CLARK
Brevard

MARTHA HELEN CLARK
Concord

JOYCE ANN CODY
Waynesville

MARGARET JOY COOK
Asheville

JAMES ROY CORN
Flat Rock

SARA FAULKNER COX
Linwood

CLAYTON ALEXANDER DABBS
Newton

JOHN PAUL DAVENPORT
Newland

JUDY CHARLENE DAVIDSON
Murphy

HENRY CARLTON DAVIS
Lexington

Freshmen

JOHN HENRY DENSON
Lemon Springs

THOMAS AUSTIN DICKENS
Black Mountain

GATHA LOUISE DICKSON
Horse Shoe

WILLIAM ROBERT DIXON
Gastonia

VIRGINIA DuRANT DOSCHER
Charleston, South Carolina

DONNA REBECCA DOTSON
Black Mountain

ARTHUR JOSEPH DOYLE
Greeneville, Tennessee

ROBERT HOWARD DRUM
Newton

ALICE WILBURN EARWOOD
Fletcher

JERRY MAURICE EAVES
Forest City

BRENDA JOYCE EDISON
Gastonia

MARGARET HELEN EDMISTON
Jacksonville, Florida

Freshmen

CAROL PAULINE ENGLEBERTH
Camden, New Jersey

BETTY LIND EURE
Morehead City

GEORGE FARR, JR.
Asheville

KENNETH WAYNE FAULKNER
Gastonia

NANCY JUNE FEEMSTER
Asheville

LINDA LOU FERGUSON
Thomasville

KAY FRANCES FINK
Concord

MARY ANN FISHER
Hazelwood

NANCY LEE FLUKE
Brevard

HARRY LLEWELLYN FOLGER
Dobson

MARY ELLEN FOLGER
Dobson

ROGER CRAIG FORD
Indian Trail

Freshmen

JAMES HILL GANT
Walkertown

CHARLES WILLIAM GIBBS
Nebo

KENNETH RAY GIBSON
West Cramerton

MELVIN DOUGLAS GIBSON
Shelby

JANE BYARS GILBERT
Kings Mountain

THOMAS LEE GILBERT
Kings Mountain

GEORGE OLIVER GLANCE
Clyde

RICHARD ERIC GREENE
Asheville

RICHARD EUGENE GREENE
Biltmore

EDNA TELFAIR GRIMES
Salisbury

FRANCIS AMSDEN GUFFEY, JR.
Oak Hill, West Virginia

THOMAS CECIL HADWIN
Orangeburg, South Carolina

Freshmen

DAVID VERNER HAMILTON
Brevard

THOMAS NORMAN HAMRICK
Gastonia

CARROLL DALE HANEY
Canton

BETTY LOU HARPER
Marble

BARBARA JEAN HARRIS
Greensboro

JOSEPH SPURGEON HARRIS
Asheville

JIM SHIVER HARTSOE
Newton

FRANCES GAIL HARWELL
Atlanta, Georgia

JOHN HERBERT HAWKINS
Brevard

JOHN AVERY HELDERMAN, JR.
Winston-Salem

CHARLIE MOLT HENSLEY
Burnsville

PARSON ANDREW HENSLEY
Burnsville

Freshmen

LEROY HILL
Thomasville

WILLIAM BURTON HOLLAND
Marion

BEVERLY JO HOLLOWAY
Waynesville

CELIA IRENE HOOPER
Canton

BETTY LOU HORNADAY
Waynesville

PAUL ANDERSON HOWARD, JR.
Kings Mountain

MORRIS NEIL HUNNICUTT
Horse Shoe

SUSAN WAKEFIELD HUNT
Gastonia

CHARLES LEONARD JACOBS, JR.
Jacksonville, Florida

RAYFORD MANUEL JENKINS
Clyde

HELEN GENE JOHNSON
Canton

SUZANNE GAYLE JOHNSON
Pahokee, Florida

Freshmen

ALTON MONROE JONES
Winston-Salem

CHARLES CECIL KAYLOR
Marion

CHARLES JENNINGS KENDALL
Wadesboro

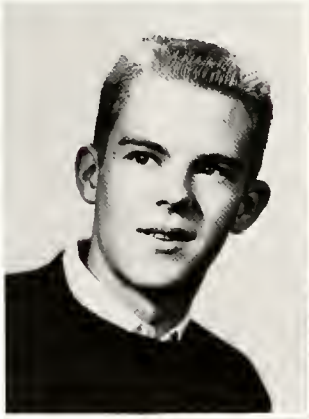

ELIZABETH ANN LEONHARDT
Lawndale

JAMES EDWIN LINEBACK
Winston-Salem

HAROLD LEE LINEBERGER
Newton

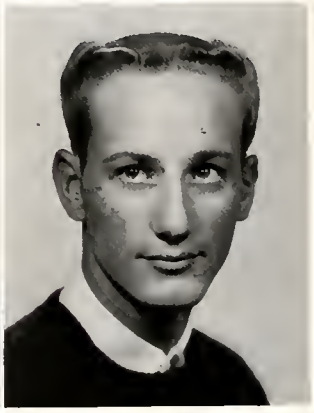

JOE LESTER LITAKER
Concord

SARA LOUISE LOWDERMILK
Asheboro

MARVIN HOWELL
McCRACKEN
Clyde

NANCY JO McCULLOUGH
Cliffside

ROBERT VICTOR McDONALD
Pisgah Forest

BILLY JEAN McGAHA
Brevard

Freshmen

SHELBA JEAN McKEE
Mill Spring

JUDITH ARLENE McMANUS
Charlotte

BRUCE THOMAS McQUILLIN
New Castle, Delaware

CAROLE EMMY MAPPUS
Charleston, South Carolina

DONALD HEYWARD
MARCHANT
West Columbia, South Carolina

JACK WAYNE MARLOWE
Marion

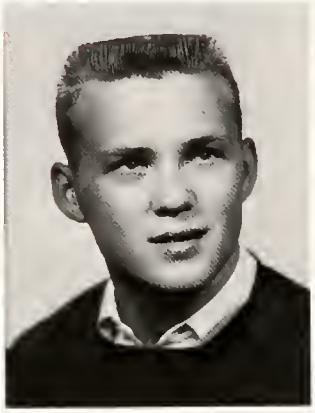

ELISHA STROUD MARSH
Wadesboro

CARL EUGENE MATTHEWS, JR.
Kernersville

GLENN BOBBY MELTON
Lake Lure

ALLISON SHERRILL MICHAEL
Lexington

CHARLES SAMUEL MIDDLETON
Stokesdale

JAMES ERNEST MILLER
Asheville

Freshmen

JORGE ROS MIR
Cienfuegos, Cuba

HAROLD LEE MITCHELL
Hiddenite

LINDA BELLE MOORE
Lenoir

AURELIA ELLEN MORGAN
Canton

LOU MINERVA MORGAN
Weaverville

GEORGE KEITH MORRIS
Matthews

HALEY RUTH MURRAY
Waycross, Georgia

LEONARD DALE MYERS
Franklin

ELIZABETH SUTER NEALE
Charlotte

JUNE PATRICK NELSON
Flat Rock

JO ANN NEWSOME
Brevard

WILLIAM CHARLES NEWTON
Gastonia

Freshmen

MARY JANE NICHOLS
Waynesville

HENRY COLEMAN NOBLITT
Lake Lure

JERRY WILLIAM NORMAN
Thurmond

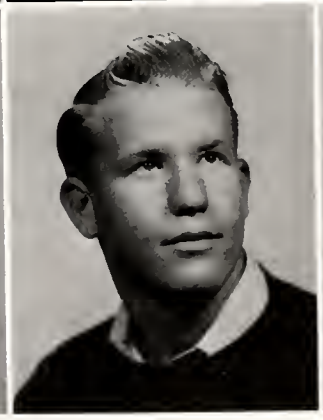

ELMER HARRIS NORWOOD
Kings Mountain

LAWRENCE ALEXANDER
OAKLEY, III
Clinton

CHRISTINE RUTH OLSEN
Charlotte

CATHERINE JANE OSTEEN
Tuxedo

CAROLYN CHRISTINE OWEN
Brevard

JACK BENNY PHILLIPS
Gastonia

NANCY LEE POLEY
Charlotte

RICHARD MALCOLM POWELL
Charlotte

RICHARD HERBERT PRIESTER
Jacksonville, Florida

Freshmen

PATRICIA ANN PRUITT
Brevard

JAMES GRAGG PYATT
Marion

JACKSON TOWNSEND RAMSAUR
Gastonia

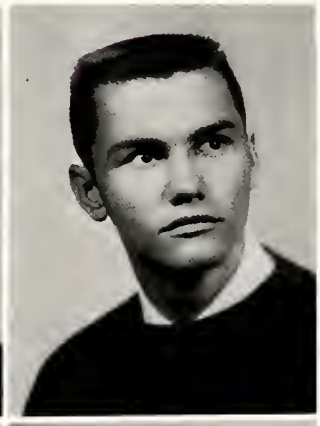

STUART LEE REEMS
Skyland

FAYE ELAINE REID
Granite Falls

ROBERT McKENDREE RIKE
Winston-Salem

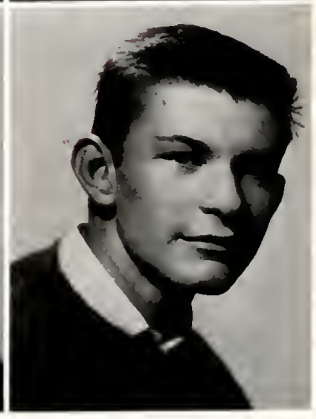

CHARLES RAY RIMER
Lexington

HAROLD HARDESTY ROBINSON JR.
Norwood, Pennsylvania

CHRISTI SUE ROGERS
Fort Monmouth, New Jersey

CLARA DALE ROGERS
Waynesville

JAMES DWIGHT ROYALL
Thurmond

CHARLES GLENN SAIN, JR.
Newton

Freshmen

CARLOS MANUEL SALAS
Marianao, Cuba

DAVID JOE SAUNDERS
Belmont

JAMES FRANKLIN SAUNDERS
Newton

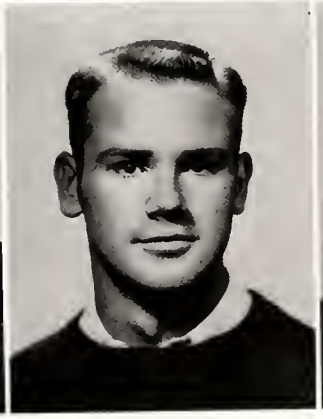

EDWIN ROBINSON SCOTT, JR.
Charlotte

WILLIAM ARNOLD SEARSON
Spartanburg, South Carolina

DANIEL TRAMMELL SEECER
Derita

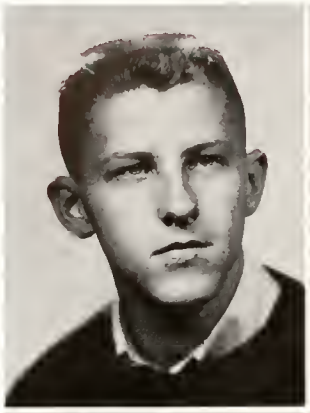

MICHAEL DERRICK SHELLEY
Marion, South Carolina

RACHEL JEANETTE SHIVER
Mount Holly

JO ANN SHOUSE
Pfafftown

RONALD NOLAN SIDES
Concord

ROBERTA NIEL SINIARD
Brevard

JOSEPH MARTIN SLOOP
Mount Ulla

Freshmen

LINDA ANN SLUDER
Asheville

ANITA JOAN SMITH

Pleasant Garden

CHARLES LEROY SNYDER
Marion, South Carolina

HILDA CULLEN STEPHENS
Annapolis, Maryland

KENNETH WAYNE SULLIVAN
Orangeburg, South Carolina

MARY ELIZABETH
SUTHERLAND
Asheville

NANCY MAE SWARINGEN
Hendersonville

JOE LINDEN TANDY
Arden

ELBERT LAVAUN TAYLOR
Port St. Joe, Florida

MELVIN WAYNE TAYLOR
Saluda

WALTER BRUCE TAYLOR, JR.
Clearwater, Florida

ROSEMARY THOMPSON
Brevard

Freshmen

PHYLLIS ANNE TUCKER
Marion

DAVID CHARLES VANCE
Plumtree

SAMMIE JANE VERMILLION
Rock Hill, South Carolina

CHARLES ROBERT WALKER
Thomasville

JOSEPH DANIEL WALLACE
Winston-Salem

DONALD GRAY WALSER
Lexington

WESLEY MAX WALSER
Lexington

GEORGE RICHARD WARE
Shelby

KAY ROSS WEAVER
Leaksville

EDDIE WELLS
Waynesville

MARY LOIS WHITTAKER
Climax

THOMAS ALTON WICKER
Cayce, South Carolina

Freshmen

MORRIS SIDNEY WILDER
Hendersonville

ROBERT MOSES WOOD
Jacksonville, Florida

JOE EDGAR YOUNG
Gastonia

PATRICIA ANN YOUNG
Blacksburg, South Carolina

Do You Remember . . . .

All the fun-filled activities,
the clubs you joined, and
the meetings you attended?

Euterpean Society

The Euterpean Society, originally a literary club, gets its name from Greek mythology, Euterpe being the muse of music and lyric poetry. Through the evolution of college customs its literary, dramatic, and forensic functions have been taken over by various other clubs.

The Euterpeans sponsored the annual Christmas Dance, using the theme "Blue Christmas."

Patricia Gray is president of the Society, with Elaine Helms, vice-president, Judith McManus, secretary, and Aurelia Morgan, treasurer.

Cliosophic Society

Very active on the campus this year was the Cliosophic Society, named for Clio, the Greek muse of history. Working together with their sister society, the Euterpeans, the Clios assisted in sponsoring the Christmas Dance.

Richard Starnes is president of the Society, Don Summey is vice-president, and Wayne Marshall secretary-treasurer.

Mnemosynean Society

The purpose of the Mnemosynean Society is to make the social life of Brevard College more attractive and interesting, to uphold high social standards, and to work closely with her brother society, the Delphians.

Activities of this society include a program to welcome new students each fall, the Sweetheart Ball, and other social activities as the need arises.

The officers of this society are: Jane Yoder, President; Maxine George, Vice-President; and Joan Hardin, Secretary-Treasurer.

Delphian Society

The Delphian Society owes the origin of its name to the oracle of Apollo, Delphi. This society assisted its sister society, the Mnemosynean, with the Sweetheart Ball.

The officers are: Harry Skipper, President; Charles Parrott, Vice-President; and Michael McClaugherty, Secretary-Treasurer.

First Row: Mary Allyn Reynolds, Carol Walser, Agnes Hamilton, Patricia Gray
Second Row: Jane Yoder, Lynn Elzy, Mildred Miller
Third Row: Phyllis McCain, Lois Gibbs, Sharon Cline

Big Sister Organization

The purpose of the Big Sister Program is to assist the freshmen women in becoming adjusted to college life, as well as to serve, and to assist in the orientation of freshmen women students. Dean Plant is the advisor of this group.

Marshals

The marshals, chosen for their scholastic excellence and leadership qualities, assist with important college functions. Mr. Stevenson is college marshal and student marshals are: Agnes Hamilton; Mildred Miller, chief; Mary Allyn Reynolds, Carol Walser, Myra Dellinger and Sharon Cline.

Alpha Beta Gamma

Alpha Beta Gamma, the chemistry fraternity on campus, is composed of students interested in chemistry, who have a "B" average, and who are all-round good citizens. The organization strives to promote scholarship, to acquaint its members with all fields of chemistry, and to give them a better understanding of the world about us.

Officers of the organization are Tommy Laidlaw, President; Harold Wilson, Vice-President; Ken Dawkins, Secretary-Treasurer; and Miss Bobbie Nicholson, Adviser.

Phi Theta Kappa

The Delta Pi chapter of Phi Theta Kappa is the scholastic fraternity of Brevard College. Students are voted into the fraternity on the basis of their scholarship, leadership, and moral character. The honor of being in this organization falls only to students in the upper ten percent of the class. The officers are Sharon Cline, President; Jane Yoder, Secretary-Treasurer; Agnes Hamilton, Historian; and Dr. Burt Loomis, Adviser.

Wodenian Club

The purpose of the Wodenian, or Veterans, Club is to discuss among the members all information concerning the Veterans Administration, to encourage fellowship and friendship on campus, and to promote friendship between the community and the college. In addition, the Veterans act as a volunteer fire-fighting group, sponsor a Christmas program for under-privileged children, and sponsor the annual May Day Dance. The officers are Manuel Guadalupe, President; Jim Seibert, Vice-President; and Roy Scott, Secretary-Treasurer.

Day Students Club

The Day Students' Club is an organization of non-resident students formed for the purpose of sharing privileges and responsibilities of college life. Through this club a closer bond is formed between the day students and the resident students, making the day student an essential part of the college program. Mrs. Sader advises the group.

Glee Club

Mr. Nelson Adams is director of the glee club which presents both sacred and secular music, and also presents concerts in various sections of the state. Edith Houck is the accompanist.

College Choir

Under the direction of Mr. Thomas Cousins, the college choir is an active group, appearing in local churches each Sunday, and presenting special programs and services throughout the community.

Ensemble

Nancy Fluke, Nancy McCullough,
William Barnes

Madrigal Singers

Lawrence Oakley, Horace Turner, Keith Morris, Alicemarie Beckham, Carol Engleberth, Rosemary Thompson, Mildred Miller and Ronald Sides.

Boys' Quartet

LEFT TO RIGHT: Horace Turner, Larry Oakley, Ronald Sides, Ken Gibson.

Shirley Moses, Carol Engleberth, Mildred Miller

Girls' Trio

Methodist Student Fellowship

The Methodist Student Fellowship affords opportunity for closer association of Methodist college students. The group meets weekly and presents programs of special interest. The planning council is composed of Marie Benge, president; Myra Dellinger and Marion Swann, vice-presidents; Phyllis McCain, secretary; Harrell McDaris, treasurer; and Miss Rubie Plant, adviser.

Baptist Student Union

The purpose of the Baptist Student Union is to keep the students in close relationship with the Baptist Church, to promote interest in activities of the church and to provide wholesome recreation and programs for the Baptist students on campus. Officers are as follows: John Paxton, president; Mary Allyn Reynolds, vice-president; Lois Hamilton, secretary-treasurer; and Miss Bobbie J. Nicholson, adviser.

Christian Fellowship

The Christian Fellowship Club is an interdenominational group which meets weekly to provide comradeship and inspiration. Activities include folk games, group games, campfire services and hikes. Under the direction of Lynn Elzey a vesper service concludes each meeting. Maxine George was president of the club the first semester and Stephen Brown became president the second semester. Bruce McQuillin is vice-president and Patricia Tatham, secretary-treasurer. Miss Rubie Plant is adviser.

Kappa Chi

Kappa Chi is an organization of college students who expect to enter full-time Christian service. Under the leadership of John Duvall, president; Marion Swann and Rachel Berrier, vice-presidents; Lynn Elzey, secretary-treasurer; and Mr. Roy, adviser, the club seeks to cultivate fellowship and provide inspiration for Chistian living and service.

Left to Right: Marion Swann, Stephen Brown, Keith Morris, Paul Davenport, George White, John Duvall, Bill Bumgardner

Ministerial Students

This group is composed of men who are members of Kappa Chi, who plan to enter full-time Christian service.

First Row: Rachel Berrier, Marie Benge, Peggy Edmiston, Kay Fink, Lynn Elzey
Second Row: Sara Lowdermilk, Elsie Hege, Jane Nichols, Linda Moore

Christ Couriers

Christ Couriers is a fellowship of women students who are members of Kappa Chi. The members expect to enter some phase of religious work.

Christian Council

The Christian Council is composed of the presidents of each of the religious organizations on campus. It is the desire and hope of this group to seek an answer to problems that arise on campus pertaining to the religious life of a student, in this way coordinating the efforts to make Brevard College more genuinely Christian.

The leaders of this organization are: Marion Swann, Chairman; Lois Hamilton, B.S.U.; Lynn Elzey, Vespers; Mr. Roy, Adviser; Maxine George, Christian Fellowship; John Duvall, Kappa Chi; Marie Benge, M. S. F.

Lois Hamilton, Steve Brown, Marie Benge, Mr. Roy, adviser; Lynn Elzey, John Duvall, Marion Swann.

Canterbury Club

The Canterbury Club is the college organization for students of the Episcopal denomination. Through the club the students find a closer association with the Episcopal Church. The officers are: William Kezziah, president; Lamar White, vice-presdent; Louise Waters, secretary-treasurer; and Mr. Frank Harvin, adviser.

Brevard Masquers

The purposes of the Brevard Masquers are to create a livelier interest in the theater, to produce plays for the benefit of the college and the community, and to give students an opportunity to learn more about all phases of the theater.

The officers are: Peggy Lewis, president; Dee Carden, vice-president; Jackie Richards, secretary; Mary Ann Fisher, treasurer; and Mr. Alex McFadden, adviser.

Business Club

The Business Club serves as a connecting link between the business classes and the business world. Local civic and business leaders share their knowledge and experience with the members of the club at regularly scheduled monthly meetings. Alice Pickelsimer is president; Patricia Tatham, vice-president; Ruth Souther, secretary-treasurer, and Mrs. Grace Munro is adviser of the Business Club.

The Mountaineers

Led by Joe Saunders, with Mr. Pierre Wagner as adviser, the Mountaineers' Club was formed for the purpose of exploring the scenic beauty surrounding the campus, and sponsors bi-weekly hikes.

Riding Club

MARY ALLYN REYNOLDS
Editor

ROLAND PEACOCK
Photographer

MRS. SIGMON
Adviser

Staff

Loretta Helms, John Duvall, Shelba Jean McKee, Peggy Lewis, Phil Tappy, and Mary Allyn Reynolds.

BILL BUMGARDNER
Photographer

Dee Carden, Wallace Avett, Judy McManus, Skipper Johnson, Chuck Rimer, Sara Lowdermilk, and Kaye Willis.

CAROL WALSER
Editor

GAIL BONNELL
Business Manager

Pertelote Staff

MRS. ROY
Adviser

ROLAND PEACOCK
Photographer

Sis Stephens, Keith Morris, and Max Walser, Layout

Phyllis McCain, Literary Editor; Peggy Lewis, Sophomore Editor; Mary Ann Fisher and Marty Clark, Freshman Editors

Pertelote Staff

Loretta Helms, Elaine Helms and Carl Matthews
Feature Editors

Sara Lowdermilk and Celia Hooper
Circulation

Seated: Jorge Ros Mir, Carlos Salas and Felix Castillo, Cuba; Yoon Hark Rhim, Korea

Standing: Jose Bolanos and Jose Canive, Cuba; Mahmood Motamen, Iran; C. K. Lee, China

Foreign Students

Brevard College is fortunate to have foreign students representing four different countries. Having these students on campus brings about a better understanding of our respective countries and ways of life.

Do You Remember . . .

The big dances of the year, a time for meeting new friends and renewing former friendships.

Homecoming Queen

JANE GILBERT

Homecoming Court

1958 Queen Jane Gilbert being crowned by Jerrie Mason, 1957 Queen. The Queen is escorted by her husband, Tommy Gilbert.

Ellen Almond escorted by Charles Garner.
Tommye Bradley escorted by Charlie Hensley.

Freshman attendant—Ellen Almond
Sophomore attendant—Tommye Bradley
Homecoming Queen—Jane Gilbert

Christmas Queen

ANITA SMITH

Queen of Hearts

KAYE WILLIS
AND JIM SEIBERT

Valentine Court

ELAINE HELMS AND ALTON JONES

Valentine Court

JOY COOK AND WALLY FORTENBURY

Valentine Court

JOAN HARDIN AND MIKE McCLAUGHERTY

Valentine Court

LINDA SLUDER AND LEROY HILL

May Queen

LORETTA HELMS

A pleasant problem—which dress for May Day?

1959 May Court

MAID OF HONOR
TOMMYE BRADLEY

SOPHOMORE ATTENDANT
RUTH SOUTHER

SOPHOMORE ATTENDANT
LOUISE WATERS

SOPHOMORE ATTENDANT
MILDRED MILLER

SOPHOMORE ATTENDANT
SHIRLEY MOSES

FRESHMAN ATTENDANT
CAROLE MAPPUS

FRESHMAN ATTENDANT
CHRIS OLSEN

FRESHMAN ATTENDANT
BETTY NEALE

FRESHMAN ATTENDANT
BRENDA EDISON

Do You Remember . . .

Those many exciting games and the intramural competition?

SHIRLEY MOSES

CHRIS OLSEN

EDITH HOUCK

ELAINE HELMS

LORETTA HELMS

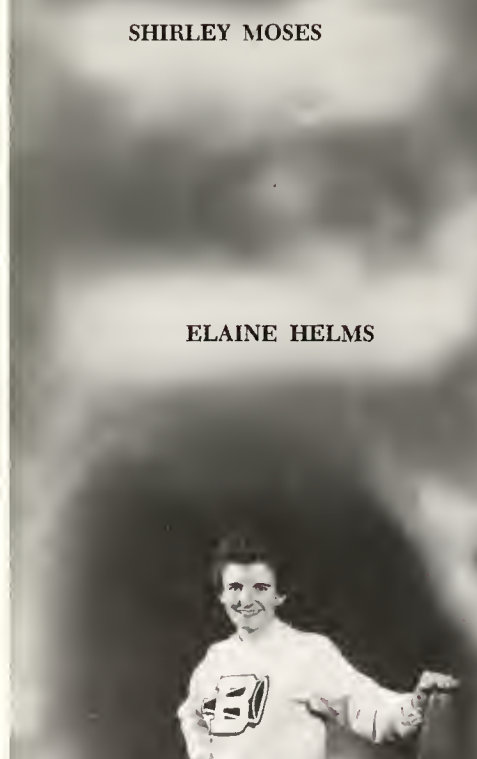

TOMMYE BRADLEY

JEANETTE SHIVER

KAYE WILLIS

SIS STEVENS

JERRY RAMSAUR

HAROLD WILSON
Forward

MAX WALSER
Guard

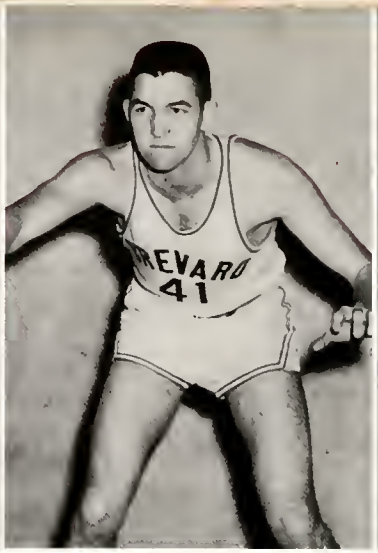

DAVE BREZEALE
Center

LEROY HILL
Forward

Basketball Schedule - 1958 - 59

Nov.
15—Howard Business College
20—Western Carolina Freshmen
25—Truett McConnell

Dec.
1—Asheville-Biltmore
4—Hiwassee
6—Young Harris
9—Spartanburg
12—North Greenville
15—Lees-McRae
19—Asheville-Biltmore

Jan.
5—Furman Freshmen
7—Hiwassee
9—Young Harris
10—Truett McConnell
14—Mars Hill
27—Bluefield
29—Gardner-Webb
31—Wingate

Feb.
2—Lees-McRae
4—Ferrum
6—Wingate
9—North Greenville
12—Mars Hill
16—Gardner-Webb
20—Spartanburg

February 25-28
Conference Tournament
Spruce Pine

JIM PYATT
Forward

TOMMY BUCKNER
Guard

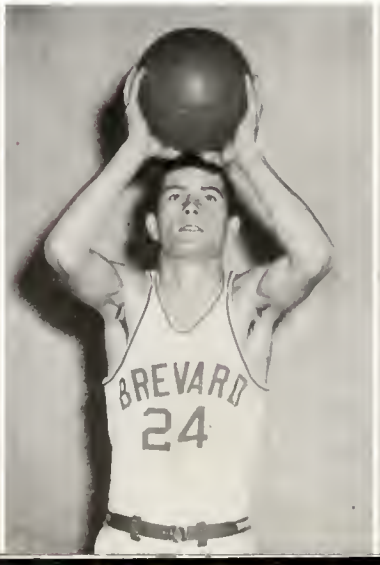

JACK MARLOWE
Guard

JOHN VAN HORN
Guard

PARSON HENSLEY
Manager

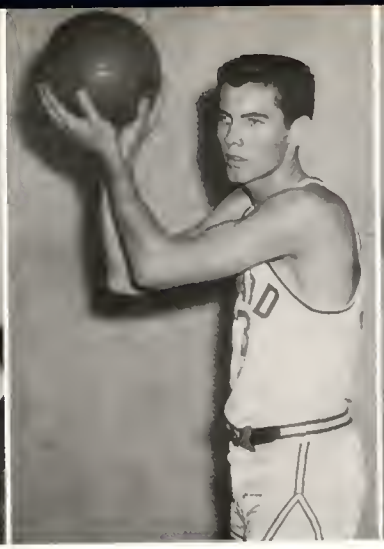

CECIL KAYLOR
Guard

U. B. DEYTON
Center

CHARLES JACOBS
Guard

COACH MARTIN

JIM HUFFMAN
Forward

KENT LAUGHTER
Guard

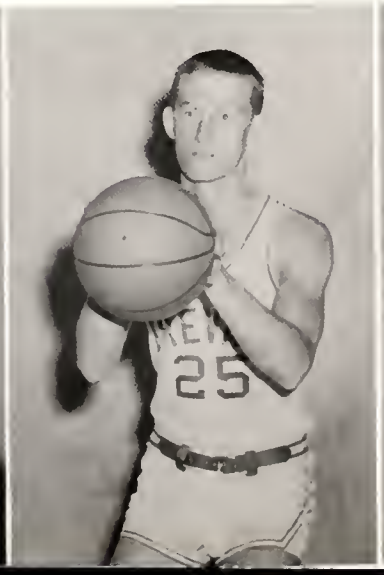

CHARLIE HENSLEY
Forward

ALTON JONES
Guard

First Row: Thomas Dickens, Floyd Brooks, Robert Wood, Max Walser, Harry Skipper
Back Row: Wallace Fortenbury, Craig Ford, Jimmy Huffman, Cecil Kaylor, Ken Bolick, Bill Kezziah

1959 Baseball Team

The Brevard team participated in conference games with the following colleges:

Asheville-Biltmore
Mars Hill
Lees-McRae
Gardner-Webb
Wingate
North Greenville
Spartanburg

First Row: Dave Gibbs, Sidney Peterson, Don Summey, Coy Crawford, Maxwell Cox
Second Row: John Carper, Don Livingston, Bill Black, Tom Hall, Mike McClaugherty, Lenus Morrison

1958 Track Team

U. B. DEYTON

DON SUMMEY

MENS
Intramural
Council

Men's Intramurals

Left to Right, First Row: Harry Skipper, Wallace Fortenbury, Don Summey
Second Row: John VanHorn, Kent Laughter
Third Row: Jimmy Huffman, U. B. Deyton, William Kezziah

Men's Monogram Club

The Monogram Club recognizes men who have earned a letter in one of the varsity sports: basketball, baseball, tennis, track, or golf. The club promotes sportsmanship, and helps to maintain the high standards and reputation of Brevard athletics and encourages participation in sports.

Tommy Bradley, Shirley Moses, Myra Dellinger, Lois Hamilton and Jane Yoder

Women's Monogram Club

The Women's Monogram Club helps to promote ideals of good sportsmanship in the physical education department and also promotes participation in intramural activities. Membership in this honorary organization is limited to students who have won five hundred points in intramurals.

The Women's Intramural Council is the governing body of the Women's Athletic Association and serves to promote intramurals for women students. The officers are: Tommye Bradley, president; Sis Stephens, vice-president; Shirley Moses, secretary; Patricia Young, treasurer; Lois Hamilton, intramurals chairman. Mrs. Cousins is adviser.

Women's Intramural Council

Front Row: Carole VanLandingham, Patricia Young, Tommye Bradley, Lois Hamilton, Shirley Moses, Agnes Hamilton

Second Row: Nancy Burnett, Sara Cox, Jane Yoder, Myra Dellinger, Martha Clark

BASKETBALL

BOWLING

Women's Intramurals

SPEEDBALL

VOLLEYBALL

Marty Clark
Badminton

Nancy Burnett
Basketball

Carol Van Landingham
Tennis

INDIVIDUAL
SPORTS
MANAGERS

Jane Yoder
Bowling

Dale Rogers
Volleyball

Sara Cox
Softball

Agnes Hamilton
Archery

1. Halloween King & Queen Tommye Bradley—Burl Hull
2. Talent? Hollywood Next
3. Need a Shave
4. Quiet hours?
5. Sweetie Suite—Mates
6. Ma's Crew
7. Swim
8. So THIS is College
9. South's Gonna Rise
10. Turn off the Blizzard Machine
11. Rocking Pneumonia
12. Our Editor

Do You Remember . . .

The reliable business firms in and around Brevard?

Olin Mathieson Chemical Corporation

PISGAH FOREST, NORTH CAROLINA

Makers of Ecusta lightweight papers, and

Olin cellophane and polyethylene

Compliments of

CREST STORE

South Broad Street

Brevard, North Carolina

BELK'S DEPARTMENT STORE

Brevard, North Carolina

TRANTHAM'S DEPARTMENT STORE

DRY GOODS

READY-TO-WEAR AND SHOES

East Main Street

Brevard, North Carolina

Dial 3-2221

A&P

Come See,

Come Save at A&P!

RED DIAMOND SERVICE STATION

North Broad Street

Highest Quality Gasoline and Oil

Phone 3-1402

GAITHER'S RESTAURANT

BREVARD'S BEST

Rhododendron and Dogwood Rooms

Banquets — Civic Clubs — Special Parties

Phone 3-4211

34 South Broad Street

Brevard, North Carolina

Compliments of

BRUNSWICK BILLIARDS

Managed by M. A. Mull

CHICKEN KITCHEN

CHICKEN-IN-THE-BASKET

Barbecue, Our Specialty

CHARLIE OWENBY, Owner

Phone 2-6231

Brevard, North Carolina

Teacher's Pet Knows . . .

Exclusive cellophane wrapper keeps Lily thread

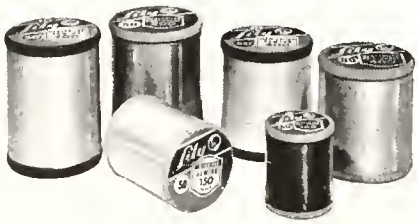

Lily

MERCERIZED SEWING THREAD

...FRESH · CLEAN · STRONG

. . . and a strong, smooth thread sews a *perfect seam everytime* — no snarling, knotting or breaking.

LILY thread is smoother and stronger because it's mercerized — not only in all the beautiful fabric matching colors, but also in black and white.

It's economical, too, more yards for the money — more stitches for less.

LILY MILLS COMPANY • Shelby, N. C.

For a quickie lunch
Or an evening snack
For a friendly brunch
Or a take-home sack

YE OLE CHATTERBOX

Welcome College Students

PISGAH CANDY COMPANY

WHOLESALE DISTRIBUTORS

Brevard, North Carolina

Best Wishes from Brevard's Modern Radio Station

W P N F

Located Adjacent to the Beautiful Campus of Brevard College

1240 on AM Dial

"Wonderful Pisgah National Forest"

Brevard, North Carolina

OFFERING THE BEST IN RADIO ENTERTAINMENT

PATTERSON'S

of

Brevard

PLUMMER'S

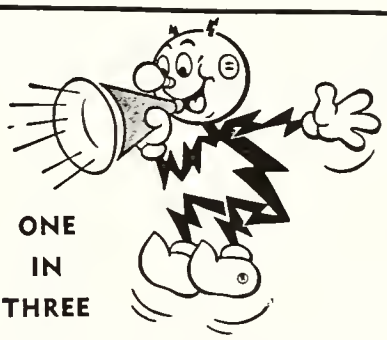

ONE IN THREE

Today about one in every three customers on the Duke System lives in rural areas. We are proud of providing these communities as good service as their city neighbors enjoy. Our Rural Electrification Program began 'way back, years before you were born.

Duke Power Company
Serving the Piedmont Carolinas

THE MOLAND-DRYSDALE CORPORATION

Manufacturers and Distributors

COMMON BRICK

ETOWAH FACE BRICK

Hendersonville, North Carolina

Phone 6561

TRIANGLE DRIVE IN

- Breakfast
- Lunch
- Short Orders

- Steaks
- Chicken
- Sea Food

CURB SERVICE

Owned and Operated by V. L. Tinsley

Corner of S. Caldwell and Broad Brevard, N. C.

DEERFIELD MOTEL

A Moderately Furnished Motel with

Hot Water, Heat

REASONABLE RATES

Phone 2-6231

Brevard, North Carolina

WALDENSIAN BAKERIES, INC.

Bakers of

SUNBEAM

BREAD AND CAKES

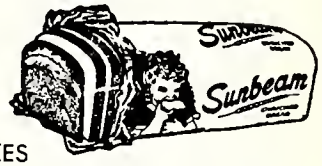

First Union National Bank of North Carolina

Brevard, North Carolina

Member — The Federal Deposit

Insurance Corporation

The Federal Reserve System

CITIZENS TELEPHONE COMPANY

B & B FEED AND SEED COMPANY

BRITTAIN TRACTOR COMPANY

Brevard, North Carolina

McCRARY AUTO SERVICE, INC.

WRECKER SERVICE

Brevard, North Carolina

"The House With the Merchandise"

AYERS STORE

Brevard, North Carolina

Phone 3-2691

Phone 2-1801

BREVARD JEWELERS AND GIFT SHOP

Corner of Main and Brood Opposite Court House

BLUE RIDGE TRUCKING COMPANY

Asheville, North Carolina

PARSON'S JEWELRY AND GIFTS

East Main Below the Library

May Health, Security and Happniess be the Good Fortune of Each Member of the Class of '59

The Champion Paper and Fibre Company

CAROLINA DIVISION — CANTON, N. C.

Compliments of

Carolina Freight Carriers Corporation

Cherryville, North Carolina

AUSTIN'S STUDIO

Portraits — Commercial Photography — Photo Finishing

Also Popular and Classical Records

Sheet Music and Musical Supplies

11 East Main Street

BREVARD, NORTH CAROLINA

Phone TU 3-3111

TALMAN OFFICE SUPPLIES, INC.

8 College Street

Asheville, North Carolina

Phone AL 3-2376

Compliments of

SLEDGE RADIO AND TV

Corner of Jordan and Gaston

Brevard, North Carolina

Phone 3-3911

S. M. MACFIE DRUG COMPANY

The REXALL Store

Revlon Agency

Brevard, North Carolina

HEYWARD MAHON COMPANY

Greenville, South Carolina

With Every School Supply for the Student

CASSELS 5 and 10 STORE

Brevard, North Carolina

Compliments of

CENTER CHEMICAL COMPANY

Atlanta, Georgia

"Everything in Music"

at

DUNHAM'S MUSIC HOUSE

62 Potton Avenue

Asheville, North Carolina

"Your Store"

BOWER'S

MEN'S — WOMEN'S — CHILDREN'S APPAREL

SHOES — BOOTS — PAINT

CAMPERS EQUIPMENT

TUrner 3-1092

Brevard, North Carolina

WESTERN AUTO ASSOCIATE STORE

5 East Main Street

HEADQUARTERS FOR AUTO PARTS

AND ACCESSORIES

CRANSTON PRINT WORKS COMPANY

Established 1825

Fletcher, North Carolina

Compliments of

A FRIEND

VARNER'S

Your Friendly WALGREEN Agency

Brevard, North Carolina

educated legs wear

seamless stockings

by Hanes

no seams to worry about!

date and campus sheers

1.35-1.95

Hanes Hosiery Mills Company

Better Street and Highway Lighting

Will Make a Safer America

CONGRATULATIONS TO THE

CLASS OF 1959

Outdoor Lighting Department

GENERAL ELECTRIC

Hendersonville, North Caroina

PEARCE-YOUNG-ANGEL

WHOLESALE FOODS

FRESH — FROZEN — CANNED — DRIED

Dial 2-6751

Asheville, North Carolina

BREVARD COLLEGE

BOOKSTORE

SODA SHOP

POST OFFICE

Brevard College Library
0 1934 0021887 4

DATE DUE

DEC 1 2 2006			
MAR 1 5 2010			

GAYLORD PRINTED IN U.S.A.